VISIT…

LANZAROTE Caliente.COM

# Lately

Words and Music by STEVIE WONDER

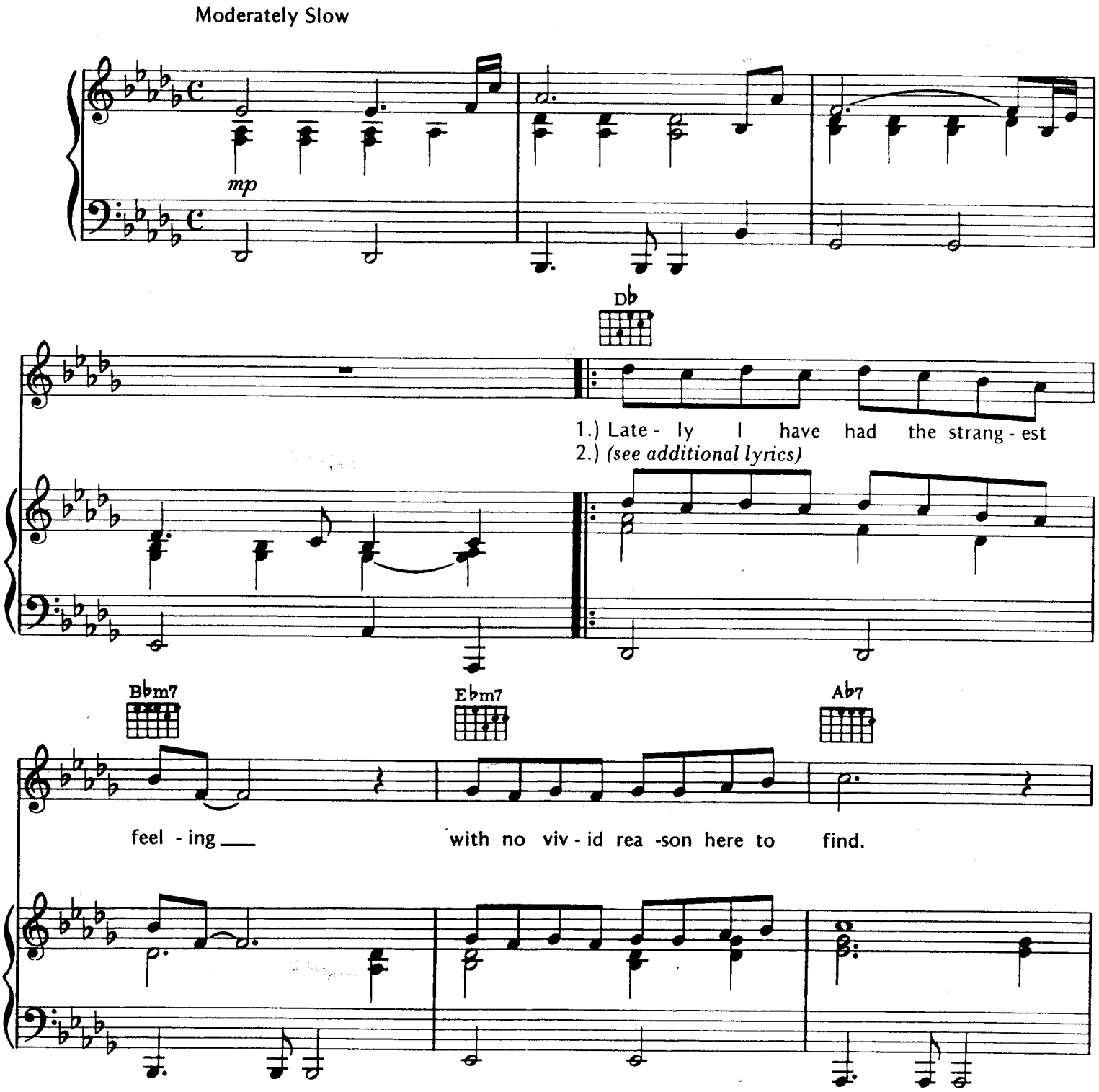

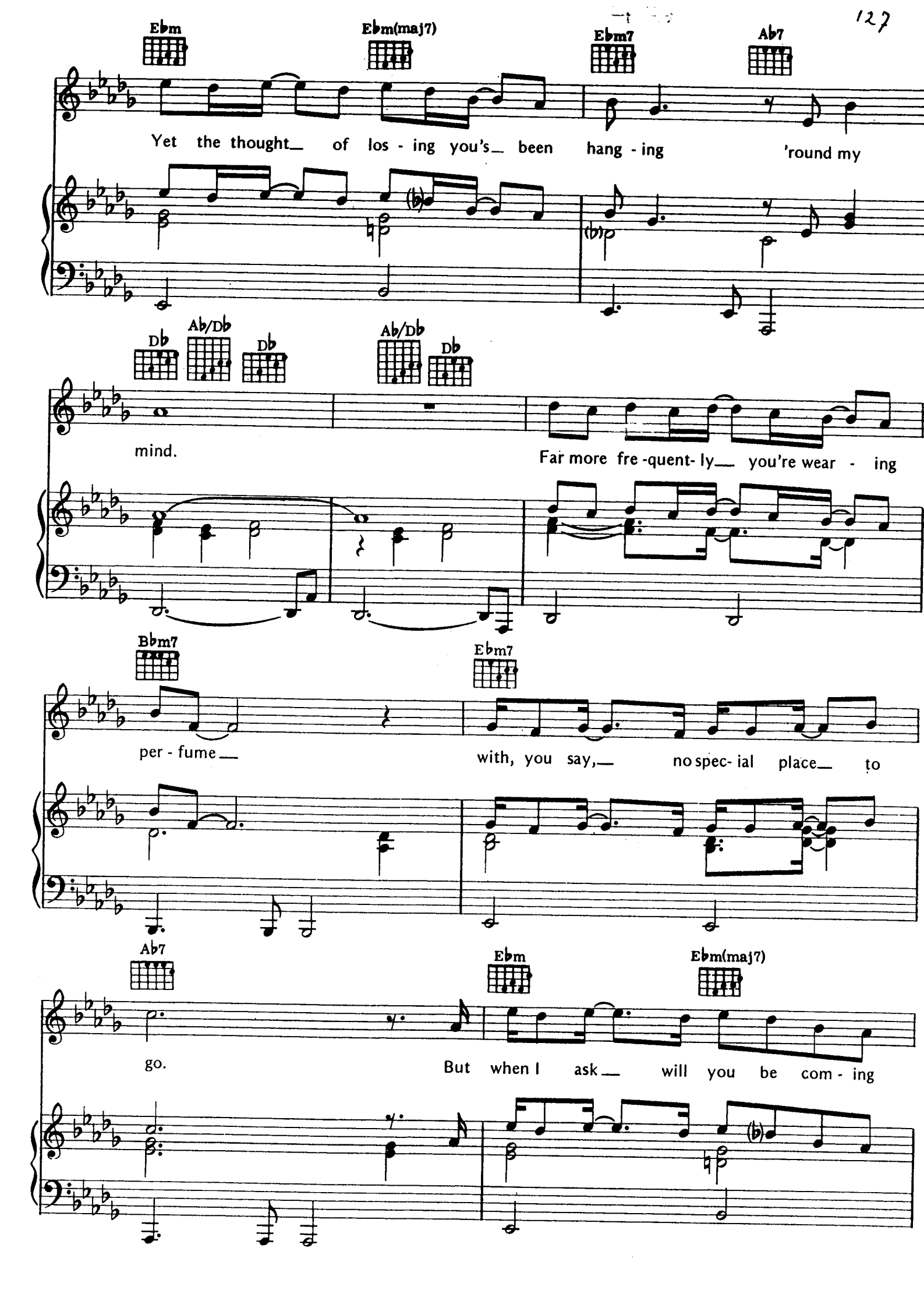
Ebm
Ebm(maj7)
Ebm7
Ab7
Yet the thought of los - ing you's been hang - ing 'round my
Db
Ab/Db
Db
Ab/Db
Db
mind.
Far more fre -quent- ly you're wear - ing
Bbm7
Ebm7
per - fume
with, you say, no spec- ial place to
Ab7
Ebm
Ebm(maj7)
go.
But when I ask will you be com - ing

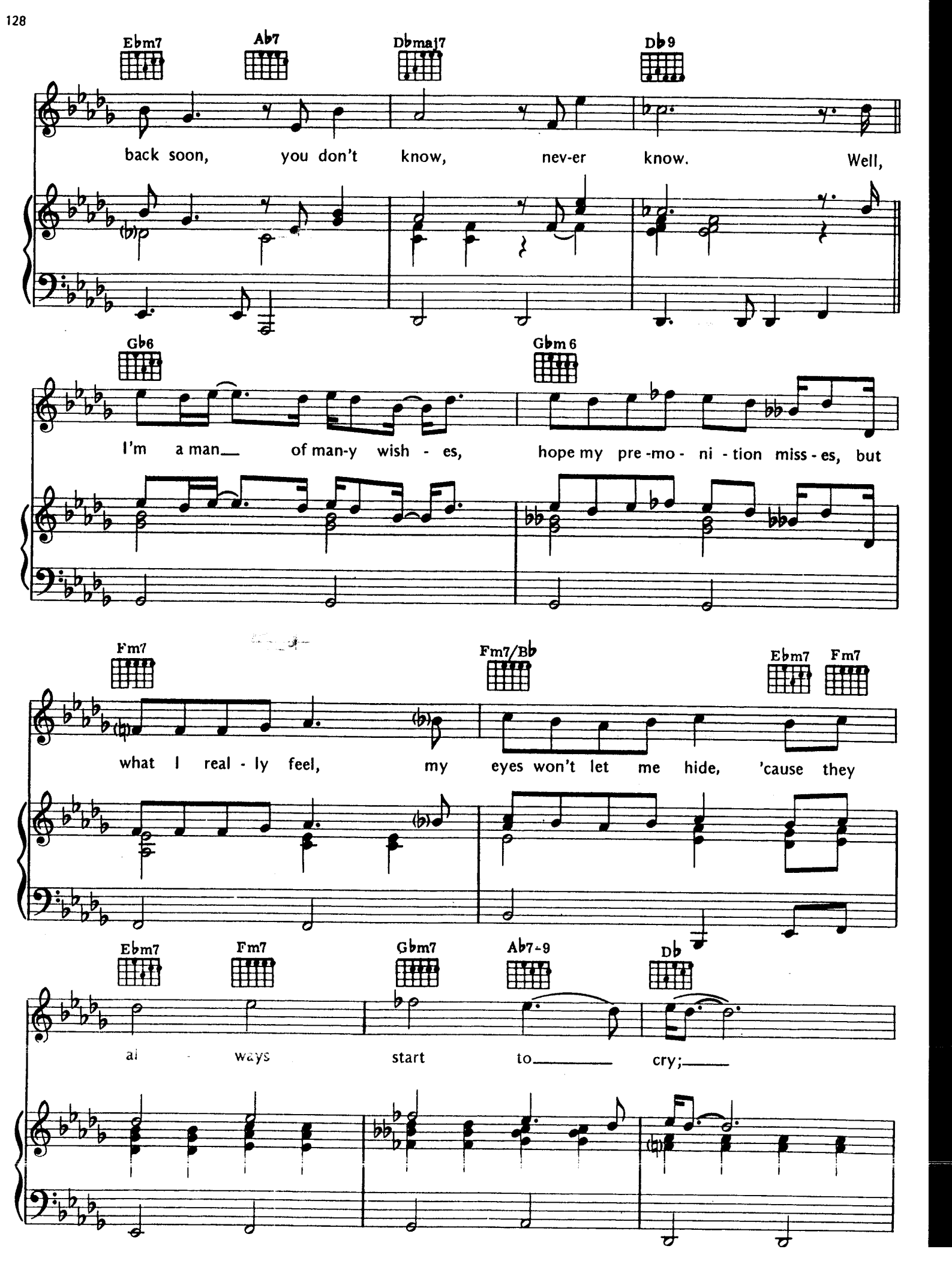
Ebm7
Ab7
Dbmaj7
Db9
back soon, you don't know, nev-er know. Well,
Gb6
Gbm6
I'm a man of man-y wish - es, hope my pre-mo - ni - tion miss - es, but
Fm7
Fm7/Bb
Ebm7
Fm7
what I real - ly feel, my eyes won't let me hide, 'cause they
Ebm7
Fm7
Gbm7
Ab7-9
Db
al - ways start to cry;

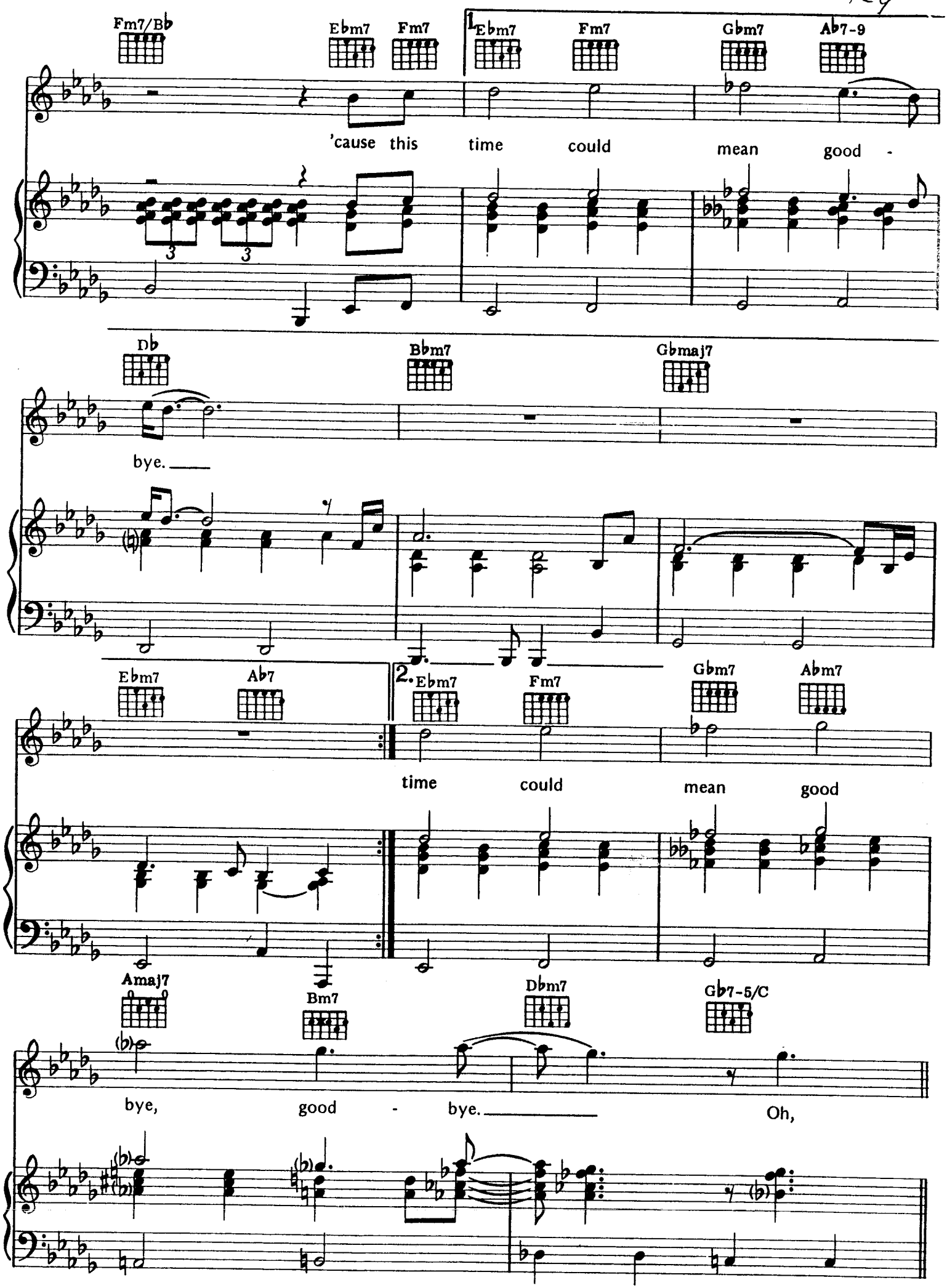
Fm7/B♭
E♭m7
Fm7
1. E♭m7
Fm7
G♭m7
A♭7-9
'cause this time could mean good -
D♭
B♭m7
G♭maj7
bye.
E♭m7
A♭7
2. E♭m7
Fm7
G♭m7
A♭m7
time could mean good
Amaj7
Bm7
D♭m7
G♭7-5/C
bye, good - bye.
Oh,

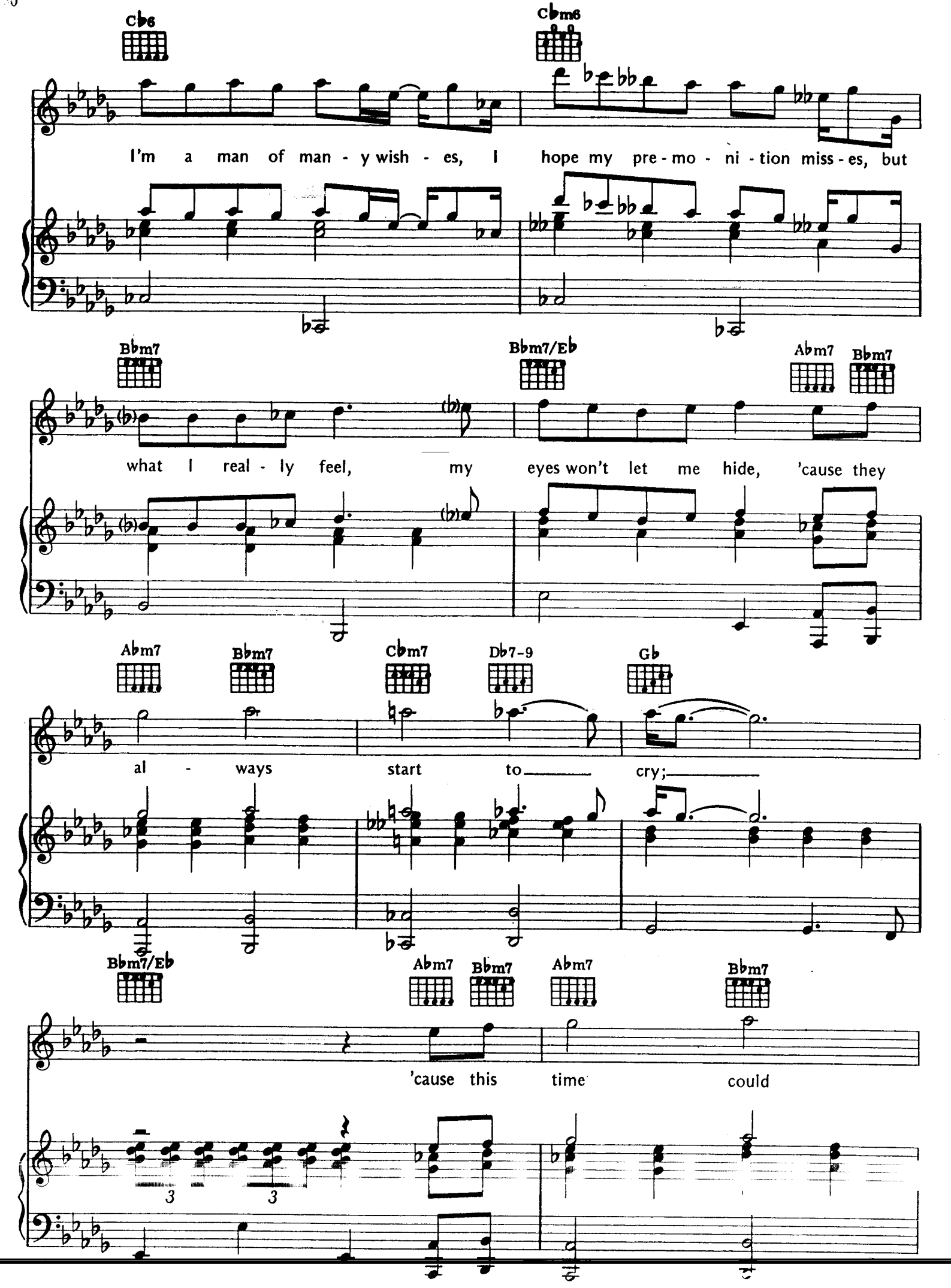
C♭6
C♭m6
I'm a man of man - y wish - es, I hope my pre - mo - ni - tion miss - es, but
B♭m7
B♭m7/E♭
A♭m7
B♭m7
what I real - ly feel, my eyes won't let me hide, 'cause they
A♭m7
B♭m7
C♭m7
D♭7-9
G♭
al - ways start to cry;
B♭m7/E♭
A♭m7
B♭m7
A♭m7
B♭m7
'cause this time could
3
3

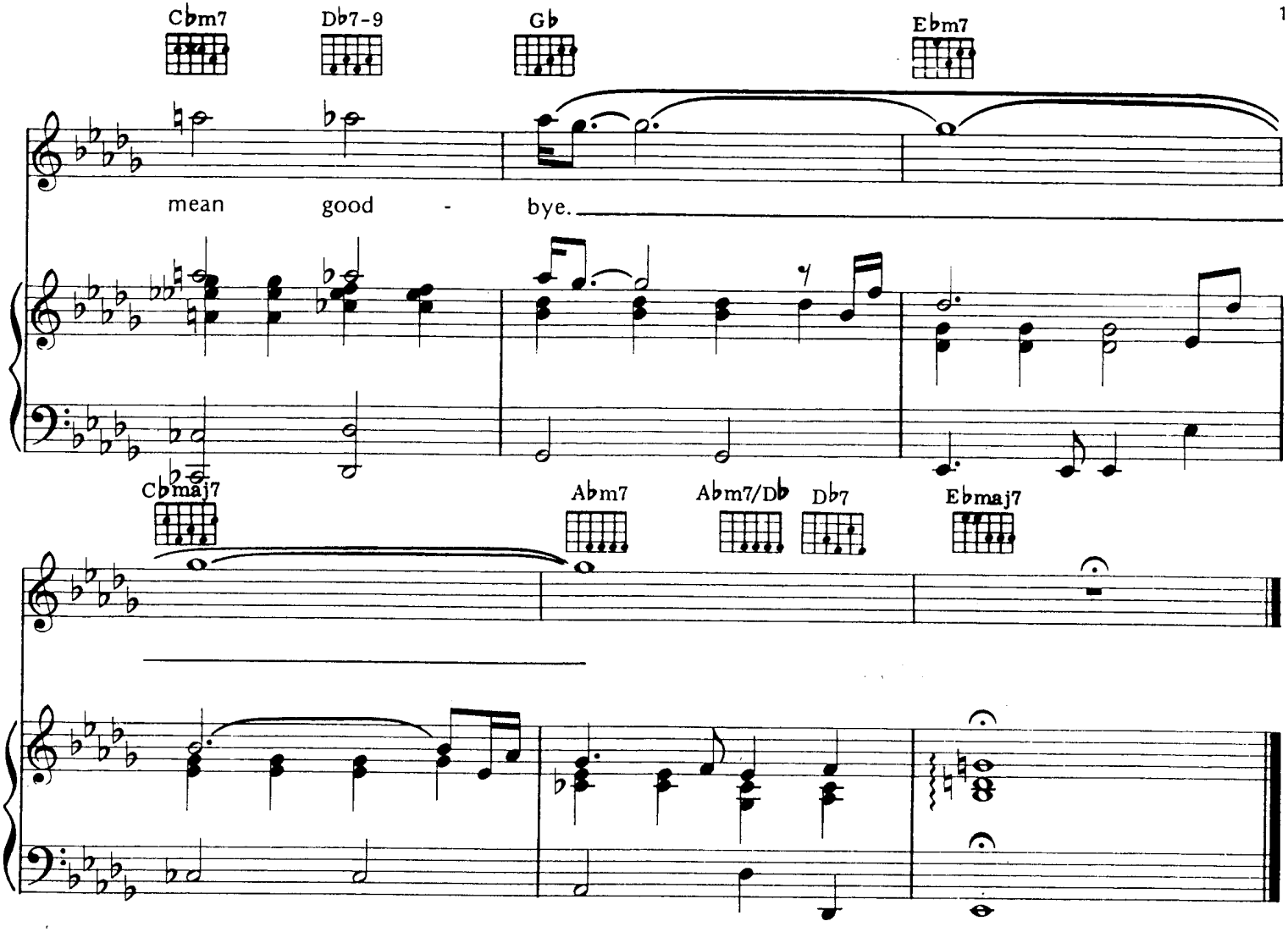


*2nd Verse:* Lately I've been staring in the mirror,
Very slowly picking me apart;
Trying to tell myself I have no reason
With your heart.
Just the other night while you were sleeping,
I vaguely heard you whisper someone's name.
But when I ask you of the thoughts you're keeping,
You just say nothing's changed.
Well, I'm a man.....etc.